



ARTHINGTON, BRAMHOPE, POOL & DISTRICT HORTICULTURAL & AGRICULTURAL SOCIETY

By the Bridge, Pool in Wharfedale LS21 2QA

www.arthingtonshow.co.uk

Email: admin@arthingtonshow.co.uk

Pre-entries close 17th June 2019. See back page for contact details, admission charges etc....

PROVISIONAL TIMETABLE

For your guidance only, to be used when making your entries only.
Actual times on the show day will be affected by the number of entries

RING	MAIN RING		RING 1	RING 2	RING 3	RING 4	RING 5	RING 6	OTHER								
TIME	A	B							OTHER								
	EVENTS, HORSES & CHILDREN		HORSES				SHEEP	CATTLE	HORTICULTURE & DOGS								
8.30 am	Mountain & Moorland (Classes 301 - 308) & Championship		In-Hand Showing (Classes 201 - 205)	Ridden Ponies (Classes 401 - 405)	British Show Jumping (Classes 69, 501 - 506)	Ridden Hunter & Working Hunter (Classes 601 - 607) & Championship (Class 608)	Sheep Section (Classes 801 - 827) Judging from 11 am	Cattle Section (Classes 701 - 725) Judging from 10 am		Horticulture, Produce, Arts & Crafts (Judging from 10.30 am)							
9.00 am																	
9.30 am		Airedale Beagles															
10.00 am		Kirkbourne Spaniels Demonstration															
10.30 am		Galloping Acrobatics															
11.00 am		Terrier Racing															
11.30 am		Sheep Dog Demo															
Midday		Heavy Horse (Classes 101 - 108)															
12.30 pm																	
1.00 pm																	
1.30 pm	B&B Moor Hunt																
2.00 pm	Galloping Acrobatics			Ridden Horses(Classes 406 - 410) & Championship						Dog Section (Classes 1 - 16)							
2.30 pm	Mounted Fancy Dress, Fancy Dress and Children's Races		Gymkhana (901 - 908)														
3.00 pm	Driving (Classes 109 - 112)																
3.30 pm																	
4.00 pm	Side Saddle Demonstration																
4.30 pm	Tractor Parade																

A Note to Exhibitors

We couldn't run this show without support of a small army of volunteers who give their time generously to act as Officials and helpers. They are there to ensure the day runs smoothly, safely and enjoyably for all, so please treat them with courtesy and respect

Jet2[®].com
Friendly low fares[®]



SHOW REGULATIONS

1. Entries in all classes must be made on the official entry form or on a printed copy of the form available to download from the Show's website - www.arthingtonshow.co.uk. Entries accompanied by the Entry Fee should reach the Secretary no later than **5pm Monday 17th June 2019 – Entries Closing Date**. The Committee reserves the right to refuse any entry without disclosing the reason.
2. Entries for the Horse sections will be taken on the day subject to a levy of £3 per entry per class and £4 for Show Jumping. Entries on the day will not be taken for Cattle, Sheep or Produce (except classes H1 – H33). Please see schedule for levy details.
3. An Exhibitor's ticket will be given to Exhibitors whose entry fees are not less than £3. Exhibits in the Horticulture, Produce and Arts & Crafts sections must be benched by 10am and no exhibitors will be allowed to remove an exhibit before 5pm without the express permission of the Committee.
4. Livestock exhibits shall be the bona fide property of the exhibitor on the date of the show. All exhibits in the Horticulture, Produce and Arts & Crafts sections shall be the property of the exhibitor and, except where otherwise stated or understood, must have been in his possession at least two months prior to the Show. Anyone infringing this rule shall forfeit all prizes awarded to him and maybe excluded from competing at the Society's Show for as long a period as the Committee shall determine. Gardeners showing their employer's produce or exhibits must enter and show them in the employer's name.
5. Except in specified classes, exhibitors must provide their own dishes, trays, stands etc. which should be free of any identifying marks apart from the Show Society's ticket.
6. No exhibitor will be allowed in the produce tent during the time the judges are awarding prizes.
7. *****PRIZE MONEY WILL BE PAID ON THE DAY.** (Prize money not presented in the ring or the Produce Marquee should be collected from the Secretary's Cabin or applied for in writing within 14 days of the show date. Money not applied for will be deemed a donation to the Society).
8. If, in the opinion of any Judge, the exhibits in any class do not merit a prize, the Judge has the authority to withhold prizes. The Judge's decision shall be final. The committee reserves the right to inspect farm stock, gardens and produce of any exhibitor prior to or after the Show.
9. 2019 Subscriptions: Membership – not less than £24. Members will receive 2 Adult admission tickets, 2 adult lunch tickets & Member's Badge
10. All objections relating to Classes in the Schedule must be made in writing to the Secretary before 7pm on the Saturday following the date of the show. Each objection must be accompanied by a deposit of £10. All cases of dispute shall be investigated by the section Steward concerned, who shall report to the Committee, whose decision shall be final. If an objection is upheld the deposit shall be refunded.
11. All owners and riders (and where applicable their parents or guardians) of horses/ponies competing in any show jumping competition at this Show shall be deemed to be subject to the Rules and regulations of the British Show Jumping Association. (Obtainable from the Secretary General, British Show Jumping, Meriden Business Park, Copse Drive, Meriden, W Midlands, CV5 9RG) as though each of them were members of the Association.

SHOW REGULATIONS - CONTINUED

12. Authorities of the Association shall have the power to impose a fine on such a member, not exceeding £300 and suspend the horse/pony concerned from taking part in any jumping competition for such a period as they see fit.
13. Any exhibitor whose general conduct imposes on the Society or who abuses any steward or official engaged in the running of the Show shall be referred to the President and/or Chairman. The Committee reserves the right to remove any objectionable or undesirable person from the showground.
14. Any errors or omissions in this Schedule will be posted on the notice board outside the Secretary's tent on show day, if deemed necessary.
15. The Committee, Officials and members of Arthington, Bramhope, Pool and District Horticultural and Agricultural Society accept no liability in respect of any loss, damage or injury to any person property, animals, goods, articles or things whatsoever brought into, exhibited, or used or left on the show ground by any entrant, exhibitor or any other person whatsoever.
- 16. IMPORTANT - ALL EXHIBITORS MUST HAVE ADEQUATE PUBLIC LIABILITY INSURANCE**
17. Entry fees are non-refundable.
18. For competitors entering any ridden classes, approved BSI or other European Standard hardhat/skull cap with harness to be worn at all times while mounted.
19. The show will provide horse exercise areas and collecting rings. Do not exercise horses outside of these designated areas.
20. Horse Riders are not permitted to use helmet cameras on the showground.
21. The Arthington Show Trophies (Cups, Salvers, Shields, Tankards etc.) awarded to the winners of specific classes can be if required kept by the Exhibitor for a period of one year only, unless stated otherwise in the schedule. The exhibitor must take responsibility for the safe keeping of the Trophy and therefore is responsible for replacing or paying for its repair in the event it is lost, stolen or damaged. The Trophy should be returned to the Show Secretary in good condition one month prior to the Show date.

PLEASE NOTE: PRIZE MONEY WILL BE PAID ON THE DAY

A FULL COPY OF THE SHOW RULES & REGULATIONS IS DISPLAYED IN THE SECRETARY'S OFFICE

SHOW SAFETY POLICY

The Arthington, Bramhope, Pool and District Horticultural and Agricultural Society recognises it's responsibility for the health and safety of Society members, visitors, exhibitors, contractors, stewards, volunteers and members of the public who are attending the Annual Show.

The Society is committed to the highest standards of health and safety for all persons involved. To enable best practice to be achieved and maintained the Society will endeavour to ensure all applicable statutory requirements are complied with. The Society will form a Health & Safety sub-committee; these advisors will conduct risk assessments to aid the Society maintain compliance with the appropriate regulations.

BIO SECURITY REGULATIONS FOR LIVESTOCK AREAS

1. Clean clothing or clothing which is capable of being cleaned and disinfected must be worn.
2. All livestock must be returned to the originating holding at the end of the show.
3. All exhibitors must arrange the licenses appropriate to the rules in force at the time of the show.
4. The public must not touch the livestock.
5. No person will leave the livestock area without cleaning and disinfecting their footwear.
6. Livestock vehicles not fully cleansed and disinfected on the showground must remain in the livestock area.
7. No vehicle or person shall enter or leave the livestock area visibly contaminated with livestock faeces.

HONORARY VETERINARY SURGEONS – CROSS GREEN VETS, OTLEY

The Professional Caring Veterinary Centre

**All Domestic Pets, Farm & Equine
Practice Facilities...**

- Full 24 hour emergency cover by our vets
- Full modern surgical facilities
- Open surgery or appointments available
- Digital x-ray, ultra sound & in-house laboratory
- Highly experienced friendly staff
- Parking facilities
- Home visits available



**Cross Green
Veterinary
Centre**

**OTLEY
01943
462546**

71 Cross Green,
Otley LS21 1HE



Email: admin@arthingtonshow.co.uk

Website: www.arthingtonshow.co.uk

PREMIEREVENTBARS

Making your event a Premier Event!



**WISHING YOU
ALL THE BEST
FOR THE SHOW**

**FOR ALL YOUR EVENT AND
MOBILE BAR REQUIREMENTS
TEL: 07802 167167**

MAIN SHOW ATTRACTIONS 2019

Equine Acrobatics, **Opera in the Field**, Punch and Judy Show, **Live Music**, Badworth & Bramham Moor Hunt, **Airedale Beagles**, Heavy Horse Exhibits, **Gun Dog Demonstration**, Donkey Rides, **Horticulture and Produce Exhibits**, Static Falconry Display, **Ferret Racing**, Equine Driving, **Terrier Racing**, Children's Fancy Dress, **Gymkhana**, Police Service, **Sheep Dog Demonstration**, Ferret Display, **Vintage Tractors**, Side Saddle Demonstration, **Children's Fun Area**, Show Jumping, **Equine, Cattle and Sheep Exhibits**,

A wide range of Trade stands selling local goods and much, much more



Opera in the Field



Lucy L'Mont is a professional, classical singer from Otley. She studied at Prince Henry's Grammar School where she discovered an aptitude for learning languages - she now sings 8 different languages, including Mandarin Chinese! Since completing her 'A levels' she continued her musical education, studying with Royal Academy of Music tutors and performs across the country wowing audiences with her rich soprano voice. Since she started her musical career, aged twelve, Lucy has performed at International Music Festivals, performed on BBC Radio Leeds, sung in front of fifteen thousand people at Headingley Stadium and also duetted with Natasha Marsh and Alfie Boe! Lucy is available to perform at corporate events, theatres and weddings. To book, visit www.lucylmont.co.uk or get in touch at enquiries@lucylmont.co.uk

ARTHINGTON SHOW MEMBERSHIP 2020

Arthington Show relies upon your local support.
One way to do this is by becoming a MEMBER of the Show.

It not only contributes towards the future success of this long running local event but also allows you to partake in the show and the events it provides and to join in and have a fantastic day out. This year we celebrate our 102nd Annual show.

We are delighted to welcome you all to help and celebrate with us.

Annual Subscription for Arthington Show 2020

Membership is £24.00 only

A membership package includes:

- Membership Badges,
- Free Show Admission for two Adults,
- Lunch for two in the Presidents Marquee,
- Voting rights at the Societies AGM,
- Use of the Great Yorkshire Shows Showman's Hospitality Marquee 2020

This would make an ideal gift for a family member or a friend.
For membership details please contact the Show Secretary by email:
admin@arthingtonshow.co.uk

BEST TURNED OUT TRADE STAND OF THE SHOW 2019

The President, Committee, Officials and members of Arthington, Bramhope, Pool and District Horticultural and Agricultural Society would like to thank all of the Trade Stands for attending, supporting and helping to make Arthington Show a success.

In recognition, the President is pleased to present the ***"Best Turned Out Trade Stand"*** at this year's show with the Mike Forster Memorial Salver, to be held for one year.

HORTICULTURAL CLASSES

The Horticultural Classes H1 – H 33 are judged under RHS rules.

Entries in the Horticultural Section WILL be accepted on the day before 9 am.

Exhibits must be benched by 10.00am, remain on display until 4.30pm and cleared between 5.00 and 6.00pm. The Show Tent will be closed to the public at 4.30pm only exhibitors will be allowed in after that time for the purpose of clearing exhibits and collecting prize money, which will be paid in the Show Tent from 4.30pm. Each exhibit must bear an entry card. The Exhibitor is solely responsible for this before the tent closes for judging.

Displayed produce will be judged on freshness, appearance and overall quality. The judge reserves the right to withhold placing certificates where it is felt that the quality of produce submitted does not reach the required standard. Floral section, Vases must be provided by the Exhibitor

Judge: Mr David Allison, Burley in Wharfedale, Ilkley (RHS)

Judging will commence at 10.30am. Entry Fee: 50p Prize Money: 1st £3; 2nd £2; 3rd £1

FLORAL SECTION – OPEN

Entries Close 17th June 2019

Class	Floral
H1	1 single Rose
H2	Cycle of Roses, 1 stem in bud, 1 stem full flower and 1 stem in open flower, in a vase
H3	Vase of mixed flowers, at least 3 kinds
H4	1 Pot Plant in flower, pot not to exceed 15cm inside rim
H5	1 Pot Geranium or Regal Pelargonium, pot not to exceed 15cm inside rim
H6	1 Pot Plant for Foliage, no limit on pot size
H7	3 Roses, hybrid tea, any variety or varieties, own foliage only, to be staged in a vase
H8	3 Roses, floribunda/multi-stemmed, any variety or varieties, own foliage only, to be staged in one vase
H9	1 Bush Fuchsia in flower, no limit on pot size
H10	1 Cactus or Succulent plant, no limit on pot size
H11	Sweet Peas – Vase of 9 stems, mixed varieties
H12	Sweet Peas – Vase of 6 stems, 1 variety

FRUIT & VEGETABLE SECTION - OPEN

Entries Close 17th June 2019

Class	Fruit and Vegetables
H13	Plate of 12 Raspberries
H14	Plate of 6 Strawberries, stalks attached
H15	Plate of 12 Gooseberries
H16	Plate of Currants, any colour, with stalks attached – maximum 9 strings
H17	Three Onions (with leaves and roots, cleaned of soil)
H18	Three Potatoes, coloured
H19	Three Potatoes, white
H20	Three Tomatoes with stalks attached, standard size
H21	Dish of 3 Garlic Bulbs
H22	Six Runner Beans
H23	Six Dwarf French Beans
H24	Six Broad Beans in Pod
H25	Six Shallots



H26	Three Beetroot (foliage trimmed)
H27	Three Courgettes (15cm maximum)
H28	Six Pod Peas
H29	Plate of Salad vegetables or Salading (lettuces, spring onions, radishes etc.)
H30	Plate of 3 sticks of Rhubarb
H31	Any other single fruit or vegetable
H32	Dish of any other fruit or vegetables (no limit on number of specimens)
H33	Dish of 6 Cherry Tomatoes



A SILVER CHALLENGE TROPHY kindly presented by the late Wm Whiteley, Esq., JP. To be awarded to the exhibitor gaining most points in classes H1 – H33, to be held for one year. One entry per class eligible for points. Points: 1st - 3 points; 2nd: - 2 points; 3rd - 1 point.

DECORATIVE SECTION

Entries Close 17th June 2019

Pre-paid entries of £4.00 or over entitle the exhibitor to ONE FREE admission ticket. Please note: We do not take any entries on the day for any of the Decorative Classes.

The exhibits in the Decorative Section need not necessarily have been grown by the Exhibitor. Exhibitors wishing to use drapes must provide their own support. No artificial plant material allowed. The space available for each exhibit will be 2' 6" unless otherwise stated. Exhibits must be arranged in the marquee by the Exhibitor, without assistance by 10 am. They are to remain on display until 4.30pm when Prize Money will be paid in the Produce Tent.

Judge: Mrs Rosemary Mathers, Darley, Harrogate

Judging will commence at 10.30am. Entry Fee: 50p Prize Money: 1st £3.00; 2nd £2.00; 3rd £1.00

Class Flower Arrangements

H34	"A Floral Arrangement in a Kitchen Container", not to exceed 69cm wide x 66cm deep x 80cm high
H35	"A Gentleman's Buttonhole"
H36	"A Lady's Spray"
H37	"A Hand Tied Posy" Exhibit, not to exceed 15cm in any dimension

JUNIORS' SECTION - OPEN Confined to children under 16 years of age on Show Day

Judge: Mrs Rosemary Mathers, Darley, Harrogate

Judging to commence at 10.30am Entry Fee: 50p Prize Money: 1st £3.00; 2nd £2.00; 3rd £1.00

Class Arrangements

H38	A Basket Arrangement from the Garden (Max 40cm wide by 60cm high)
H39	Flowers in a Jam Jar
H40	A Plant in a Decorated Container
H41	A Miniature Garden (max 30cm x 30cm)
H42	A Vegetable Monster
H43	A Collage using Plant Materials and Seeds (Max 45cm x 45cm)



A SILVER CHALLENGE CUP kindly presented by Murphy Chemicals Ltd.

Awarded to the Best Exhibit in the Junior Section classes H38 – H43, held for one year.

PRODUCE CLASSES

Entries Close 17th June 2019

Pre-paid entries of £4.00 or over entitle the exhibitor to ONE FREE admission ticket.

Please note: We will NOT take any entries on the day for any of the Produce Classes P1 - P30 and A1 – A25. Exhibits to be staged no later than 9.30am and to remain until 4.30pm when Prize Money will be paid in the Produce Ten.

EGGS

Entries Close 17th June 2019

To be staged on plates. Saw dust to be provided. Classes kindly sponsored by Mr & Mrs A Raw. The judge will have the option of breaking any egg exhibited. Judging will commence at 10.30am. A Special Rosette to be awarded for the Best Exhibit in Egg Classes

Judge: Mrs Audrey Hardcastle, Darley, Harrogate

Judging to commence at 10.30am Entry Fee: 50p Prize Money: 1st £3.00; 2nd £2.00; 3rd £1.00

Class	Eggs
P1	3 White Hen Eggs
P2	3 Brown Hen Eggs
P3	3 Hen Eggs (any other colour)
P4	Supreme Hen Egg (any colour)
P5	3 Bantam Eggs (any colour)
P6	Supreme Bantam Egg (any colour)
P7	Hen or Bantam Eggs (3 distinct colours)
P8	Egg Contents (Hen or Bantam)
P9	3 Waterfowl Eggs
P10	1 Waterfowl Egg
P11	1 Waterfowl Egg (contents)



BREAD, CAKES, BISCUITS AND SAVOURIES

Entries Close 17th June 2019

Judge: Mrs Cath Cromarty, Beamsley, Skipton, Mr Jimmy Fitton, Hellifield, Skipton

Judging to commence at 10.30am Entry Fee: 50p Prize Money: 1st £3.00; 2nd £2.00; 3rd £1.00

Class	Bread, Cakes, Biscuits and Savouries
P12	My Favourite Cake (men only)
P13	4 Lemon Tarts
P14	Cherry Cake
P15	Brown Cob, made with 1lb dough
P16	3 White Baps
P17	Birthday/Anniversary Cake (to be judged on decoration only)
P18	Victoria Sandwich
P19	4 Shortbread Fingers
P20	Bakewell Tart
P21	4 Fruit Scones
P22	Savoury Quiche (18cm approximately)
P23	Chocolate Cake (can be decorated, to be judged on taste <u>and</u> appearance)
P24	2 Scotch Eggs (These may be cut by the judge)



PRESERVES

Entries Close 17th June 2019

Judge: Mrs Cath Cromarty, Beamsley, Skipton, Mr Jimmy Fitton, Hellifield, Skipton

Judging to commence at 10.30am Entry Fee: 50p Prize Money: 1st £3.00; 2nd £2.00; 3rd £1.00

- P25 Jar of Marmalade (any variety)
- P26 Jar of Jam (any variety)
- P27 Jar of Jelly (any variety)
- P28 Jar of Lemon Curd
- P29 Jar of Chutney, Pickle or Relish (labelled with flavour in a screw top jar)
- P30 Jar of Honey

JUNIOR

Entries close 17th June 2019

Judge: Mrs Cath Cromarty, Beamsley, Skipton, Mr Jimmy Fitton, Hellifield, Skipton

Judging to commence at 10.30am Entry Fee: 50p Prize Money: 1st - £3.00 2nd - £2.00 3rd - £1.00

- P31 4 Decorated Digestive Biscuits (8 years and under)
- P32 4 Chocolate Krispies (8 years and under)
- P33 A Jelly in a Glass (8 years and under)
- P34 A Healthy Lunchbox



ARTS & CRAFTS – OPEN

Entries close 17th June 2019

Pre-paid entries of £4 or over entitle the Exhibitor to ONE FREE admission ticket. Please note: We will not take any entries on the day for any Arts & Crafts classes A1 – A25. Exhibits to be staged no later than 9.30am and to remain until 4.30pm when Prize Money will be paid in the Produce Tent. Embroidery, Knitting, Sewing etc. should not be laundered. All exhibited items should have been completed within the last 12 months.

The Committee will endeavour to take all possible precautions to ensure the safety and protection of all exhibits but does not accept responsibility for any loss or damage sustained to or by an exhibitor.

Judge: TBC

Entry Fee: 50p

Prize Money: 1st £3.00; 2nd £2.00; 3rd £1.00

Judging to commence at 10.30am

Class Arts & Crafts

- A1 A Hard Hobby
- A2 A Knitted Toy
- A3 A Piece of Patchwork
- A4 A Knitted or Crocheted Baby Garment
- A5 A Painting (Watercolour or Gouache, framed or unframed)
- A6 A Painting (Pastel, Oil or Acrylic, framed or unframed)
- A7 A Greetings Card



A SILVER TROPHY kindly given by the late **Royal Highness THE PRINCESS ROYAL**, to be awarded to the exhibitor gaining the most points in classes A1 – A12 inclusive, to be held for one year. Only one entry per class is eligible to count for points. Points: 1st 12 points; 2nd: 9 points; 3rd 6 points; VHC 4 points; HC 3 points; C 2 points

PHOTOGRAPHY**Entries close 17th June 2019**

All prints must be un-mounted, not exceed 25cm x 25cm (10" x 8") and must have been taken during the last twelve months. The Judge reserves the right to withhold placing certificates

Judge: TBC

Entry Fee: 50p

Prize Money: 1st £3.00; 2nd £2.00; 3rd £1.00

Judging to commence at 10.30am

- A9 Photograph entitled "Happy Days"
- A10 Manipulated Print, Original and Final print to be judged
- A11 Photograph entitled "Music Makers"
- A12 Photograph entitled "The Yorkshire Coast"

JUNIOR ARTS & CRAFTS**Entries close 17th June 2019**

Exhibits to be staged no later than 9.30am, to remain until 4.30pm when Prize money will be paid in the Produce Tent. Please state AGE on the ENTRY form and also put the AGE on the FRONT and the NAME on the BACK of the exhibit, as this will be taken into consideration by the judges.

Age Group A (8 years and under)

Age Group B (9 – 16 years inclusive)

Judge: Mrs Alison Turner, Draughton, Skipton

Judging to commence at 10.30am Entry Fee: £50p Prize Money: 1st - £3.00 2nd - £2.00 3rd £1.00

Pre-school/Nursery Class Children Only

- A13 Painting or Drawing "A Rainbow"
- A14 A Decorated Paper Plate (using any materials)

Age Group A (8 years and under)

- A15 Painting or drawing "My Family"
- A16 A Wooden Spoon Scarecrow (using any materials)
- A17 An Edible Necklace
- A18 Handwriting, Pussycat, Pussycat (can be illustrated)

PUSSYCAT, PUSSYCAT*"Pussycat, Pussycat, where have you been?"**"I've been up to London to visit the Queen."**"Pussycat, Pussycat, what did you there?"**"I frightened a little mouse under her chair"**"MEOW"***Age Group B (9-16 years inclusive)**

- A19 Drawing or Painting - A4 size "My Favourite Animal" (Max size A4)
- A20 A Decorated White T-Shirt – using any materials
- A21 A Computer Generated Schedule Cover "Arthington Show 2020"
The winning entry to be used on the cover page of next year's show schedule
- A22 A Room in a Shoe Box

Television
By Roald Dahl

The most important thing we've learned,
So far as children are concerned,
Is never, NEVER, NEVER let
Them near your television set --
Or better still, just don't install
The idiotic thing at all.

In almost every house we've been,
We've watched them gaping at the screen.
They loll and slop and lounge about,
And stare until their eyes pop out.

So please, oh please, we beg, we pray,
Go throw your TV set away.

That nauseating, foul, unclean,
Repulsive television screen!
And later, each and every kid
Will love you more for what you did.

Excerpt is taken from a poem "Television" by Roald Dahl



JUNIOR - ARTS AND CRAFTS – BEST IN SECTION CUP kindly presented by Mrs J Springhill
Awarded to the "Most Outstanding Child's Exhibit" in Classes A13 – A23, held for one year.

JUNIOR PHOTOGRAPHY

Entries Close 17th June 2019

Judge: TBC

Entry Fee: 50p

Prize Money: 1st - £3.00 2nd -£2.00 3rd -£1.00

Judging to commence at 10.30am

Class Junior Photography

A24 A Photograph (no larger than 7"x5") Age Group A - "Playing"

A25 A Photograph (no larger than 7"x5") Age Group B - "A Celebration"



Email: admin@arthingtonshow.co.uk

Website: www.arthingtonshow.co.uk



FAMILY RUN DEALER FOR OVER 65 YEARS

Your local Isuzu and Subaru Dealer



KT Green Isuzu and Subaru is a family owned and run local business celebrating over 65 years serving the people of Yorkshire.

The company is committed to providing outstanding levels of customer service and you can be sure of seeing the same friendly faces every time you visit.



ISUZU
THE PICK-UP
PROFESSIONALS

Tel: 0113 284 3535
www.ktgreen-isuzu.co.uk



Leeds/Otley Road, Pool In Wharfedale,
Leeds LS21 3DA

www.ktgreen.co.uk



SUBARU

Confidence in Motion

Tel: 0113 284 3535
www.ktgreen-subaru.co.uk

**Dale
Eddison**

**“Wishing
everyone at the
Arthington Show a
wonderful day”**

**IF YOU ARE THINKING OF SELLING, OR REQUIRE ANY
PROPERTY ADVICE, THEN PLEASE CONTACT OUR LOCAL
EXPERT GARY SHANKLAND OR HIS TEAM ON
01943465465 OR EMAIL: gary@daleeddison.co.uk**

**MILNER RICHARDS
Building Contractors Ltd**

**EXTENSIONS
NEW BUILDS & ALTERATIONS
HARD LANDSCAPES**

**OFFICE: 01943 468067
OLIVER RICHARDS: 07974 707884
BILLY MILNER: 07970 476374**

**info@milner-richards.co.uk
www.milner-richards.co.uk**



**City &
Guilds**

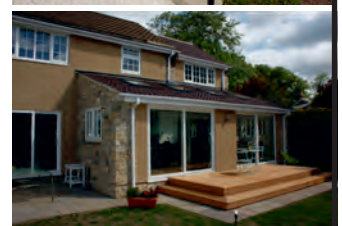

Julie A Houseman

Farmhouse Catering for all Occasions





Are you having a party?

With our selection of mouth watering freshly prepared homemade fare, we will turn your party into an occasion. Christenings, Weddings, Funeral Teas, Parties to Corporate events we can cater for all.

For menus and advice contact Julie
Prospect Farm, Lindley, Otley, West Yorkshire
LS21 2QT. 01943462684. 07813102766.
Email. julieahouseman@gmail.com

Kirkbourne spaniels Gundog Training



-  Weekly Novice classes
-  Regular Intermediate & Advanced classes
-  Training days
-  One-to-one training

Training venues:

Leeds - Hawthorne House Farm Shop, LS17 9LP
Doncaster - Stubbs Hall Farm, Hampole, DN6 7EZ
Beverley - South Dalton, HU17 7PN

Training equipment

Kirkbourne Complete food
for Working and Sporting Dogs
Salmon & Potato Hypoallergenic
Fish & Potato with
Allergy-x Hypoallergenic

For further information please contact **Darren Kirk**

Mobile: 07967 485487 • Email: info@kirkbournespaniels.co.uk • www.kirkbournespaniels.co.uk

DOG CLASSES – OPEN

Dog Classes commence no earlier than 11am. All dog class entries are taken on Show day.
Please note: All dogs must be kept on a lead at all times.

Judge: Kathryn Burnley, Otley

Steward: Olivia Rishworth

Entry Fee: £2 per class

Rosettes: 1st to Very Highly Commended,

Class Dog Classes

- 1 Puppy (under 12 months)
- 2 Junior (12 – 18 months)
- 3 Adult (18 months)
- 4 Veteran (7 years and over)
- 5 Best Crossbreed
- 6 Best Rescue

Break for Lunch

- 7 Child Handling (up to 16 years)
- 8 Adult Handling (17 years and over)
- 9 Prettiest Bitch
- 10 Handsome Dog
- 11 Waggiest Tail
- 12 Best Six Legs
- 13 Dog most like its owner
- 14 Best Biscuit Catcher
- 15 Dog the Judge would like to take home
- 16 Dogs that have not won a Rosette today



All first placed dogs are invited back into the ring to compete for:

- Best in Show and Reserve Best in Show
- Best Puppy
- Best Veteran



The Best in Show and Reserve Best in Show, Best Puppy and Best Veteran are kindly sponsored by **Stef's Pet Pantry**, Burley in Wharfedale, Ilkley.

GUN DOG SCURRY – OPEN

Entries for the Gun Dog Scurry are taken on Show Day, Scurry located by the riverside. Starts at 9:00am, open to all-comers.

Entry Fee: Scurry £3 per run, Long Retrieve £2 per run

Fastest time wins, rosettes and certificates 1st - 3rd in both events



The Scurry is kindly organised and run by **Kirkbourne Spaniels**, www.kirkbournespaniels.co.uk

CHILDRENS CLASSES

CHILDRENS PETS

OUTSIDE PRESIDENTS TENT

This class is open to any LIVE PET (excluding Ponies). The exhibit must be the property of the exhibitor and must have been in his or her possession for 3 months prior to the Show Day, or since birth if less than 3 months old. The Exhibitor is to be 12 years or under on the Day of the Show. Class to be held outside the President's Tent. The class starts at 1.30 pm.

Judge: The Show's President

Entries Fee: Free (entries on Show Day)

All entrants receive a Rosette.



THE SHEBA CUP to be presented to the winner. To be held for one year.

If you have a pony - get creative and enter the Mounted Fancy Dress

CHILDRENS FANCY DRESS

MAIN RING

Open to any child under 12 years or under. No animals allowed in this class. The class starts at 2.15 pm. To be held in the Main Ring. All entrants will receive a Rosette.

Judge: The Show's President Entries Fee: Free (entries on Show Day)

Prize Money: 1st £5, 2nd £3, 3rd £2

If you have a Dog or Pony see the Dog or the Mounted Fancy Dress, Gymkhana or Pony Classes.

CHILDRENS RACES

MAIN RING

The children's races will be held in the Main Ring, the classes start at 2.30 pm.

Steward: Mr R Parker

Special Rosettes will be awarded

Five separate sections will be run for each of the races as follows:

Pre School, Under 5's, Under 7's Under 9's and Under 11's

The Races are;

- 1 Sprint Race
- 2 Skipping Race
- 3 Egg & Spoon Race
- 4 Potato Race
- 5 Sack Race
- 6 Balancing Race





MODERN MEDICINE, TRADITIONAL VALUES

**Your local, independent,
family run vets.**

With branches in Yeadon and Pudsey, we have digital radiography, endoscopy, ultrasonography (for all needs from pregnancy diagnosis to echocardiography), full lab facilities, full surgical and dental facilities, pet ambulance, and we are RCVS and nurse training practice accredited.

Yeadon: 0113 250 5522

Pudsey: 0113 257 3744

www.tweedhousevets.co.uk



HORSES & PONY CLASSES

IMPORTANT: All Exhibitors horse / pony vaccination records must be up to date. It is a requirement should you wish to enter equine classes at the show. Neither vaccination certificates nor passports are required by the Show office before the show. However, random checks may be carried out on the show ground on the show day.

HEAVY HORSE SECTION

MAIN RING B

Classes commence 12 noon and continuing in Class No. order (See the Provisional Timetable for guidance when making your entries). Please note that Entries close on 17th June 2019.

Judge: Mr P Nulty

Stewards: Mr C Terry, Katherine Krueger-Grain

Entry Fee: £5.00 **Prize Money:** Refer to individual classes

Class Heavy Horses

- 101 **BROOD MARE** Prize Money: 1st £25; 2nd £15; 3rd £10
- 102 **FOAL TO BE BORN IN 2019 (EIGHT STAR ACCUMULATOR CLASS - See Below)**
Prize Money: 1st £15; 2nd £10; 3rd £8
THE GOLDSWORTH TROPHY will be awarded to the winner of this class.
To be held for one year.
- 103 **YEARLING BORN IN 2018** Prize Money: 1st £25; 2nd £10; 3rd £8
THE CTS GROUP TROPHY will be awarded to the winner of this class.
To be held for one year.
- 104 **TWO YEAR OLD BORN IN 2017** Prize Money: 1st £25; 2nd £10; 3rd £8
The **WESTFIELD TROPHY** will be awarded to the winner of this class.
To be held for one year.
- 105 **BARREN MARE OR GELDING, 3 YEARS OR OVER** Prize Money: 1st £25; 2nd £15; 3rd £10
THE SHAW WHARFEDALE CUP will be awarded to the winner of class 105.
To be held for one year.

JUNIOR CHAMPIONSHIP

£50 prize & Rosette for Junior Champion, £20 prize & Rosette for Reserve Champion
The 1st & 2nd Prize Winners of classes 102 - 104 will compete for the
DICK GREENWOOD MEMORIAL TROPHY. To be held for one year.

CHAMPIONSHIP

£100 prize & Rosette for Overall Champion. Rosette for Reserve Champion.
The winners of classes 101 - 105 will compete for the **H BRISTOL TROPHY for the CHAMPION HEAVY HORSE**. To be held for one year.



- 106 **PAIR OF HORSES, OWNED BY THE SAME EXHIBITOR**
Prize Money: 1st £25; 2nd £15; 3rd £10
THE ROLAND HARPER MEMORIAL TROPHY, kindly presented by Mr & Mrs D Harper will be awarded to the winner of class 106. To be held for one year.
- 107 **YOUNG HANDLER** Prize Money: 1st £10; 2nd £5; 3rd £3
Handlers must be no older than 18 years old.
JIM THE BURKS TANKARD will be awarded to the winner. To be held for one year.
- 108 **RIDDEN HEAVY HORSE CLASS (Open to exhibitors riding a heavy horse)**
Prize Money: 1st £25; 2nd £20; 3rd £10
THE HERBERT ARTHUR SCOTT TROPHY kindly presented on the day by Mrs Judy Barker and Mrs Anne Rich in memory of their Grandfather Herbert Arthur Scott

EIGHT STAR FOAL ACCUMULATOR

Open to pure bred Shire Horses born in 2019

Participating Shows :-

Honley, Arthington, Harthill Carnival, Woolley, Emley, Halifax, Keighley and Penistone.

Points will be awarded according to the placings of the foal in the foal classes –
(classes may be split into filly and colt - at each shows discretion).

Points awarded as follows: 1st – 5pts, 2nd – 4pts, 3rd – 3pts, 4th – 2pts, 5th – 1pt.

Points will be awarded over all 8 shows,

only the 7 highest placings from over all 8 shows will count towards the competition

This accumulator competition is open to everyone.

Membership of any of the show societies is not required.

1st Prize £200 - kindly donated by DAS Engineering

Foal to be named the South West Yorkshire Champion Foal.

2nd Prize £100 – kindly donated by Messrs R & R Bedford of Hartcliff Shires.

Foal to be named the South West Yorkshire Reserve Champion Foal

Enquiries to South West Yorkshire Shire Horse Hiring Society Secretary Lucy Parr on 07551340229.

Participating Show dates:

1. Honley 8th June 2019
2. Arthington 30th June 2019
3. Harthill Carnival 13th July 2019
4. Woolley Saturday 27th July 2019
5. Emley 3rd August 2019
6. Halifax 10th August 2019
7. Keighley 7th September 2019
8. Penistone 14th September 2019

The driving classes will be held in the Main Ring, created by combining showing rings in the afternoon to creating a large arena. Driving class will not start before 2.30pm. Please ensure when exercising horses that the designated exercise areas are only used.

The driver must be 10 years or over on the first day of the show at which they are to compete. All drivers under the age of 18 years must be accompanied in the vehicle by a competent and responsible person aged 18 years or over. **Entries close on 17th June 2019.**

Judge: Mrs K L Evans, Doncaster

Entry Fee: £5.00

Steward: Mr A Tate

Prize Money: Refer to each class

109 TRADESMAN'S TURNOUT

Prize Money: 1st £30.00; 2nd £20.00; 3rd £10.00

Open to horses and ponies, 4 years and over, singles and pairs to a traditional or traditional type trade vehicle.



THE HARRY GRAY MEMORIAL TROPHY kindly presented by Mrs Gray to be awarded to the winner of class 109. To be held for one year.

110 PRIVATE DRIVING

Prize Money: 1st £30.00; 2nd £20.00; 3rd £10.00

Open to horses or ponies, 4 years and over, singles, pairs and tandems driven to a suitable vehicle (Commercial vehicles and hackney show wagons are not permitted.)



G. V. BARKER (INS) LTD TROPHY kindly presented by G. V. Barker to be awarded to the winner of class 110. To be held for one year.

111 PLEASURE DRIVING

Prize Money: 1st £30.00; 2nd £20.00; 3rd £10.00

Open to horses or ponies, 4 years and over, any vehicle (including pneumatic tyres.)

To be judged 15% on vehicle suitability (fit and cleanliness), 15% on harness suitability (fit and cleanliness) and 70% on the driver and groom, the horse / pony's way of going and suitability as a family pleasure drive. All competitors may be required to drive and halt between 2 pairs of cones and execute a U-turn in their individual show.

112 CONCOURS D'ELEGANCE

Judge: The Show President

The winner will be the turnout which, in the opinion of the Judge, presents the most pleasing picture, normal judging criteria do not apply. Fancy dress or period costume is definitely barred. The class is judged from a distance and vehicles will not be closely inspected as in an ordinary show class.



This show is affiliated to Equifest, taking place at the East of England Showground on the 29th Aug – 1st Sep 2019. The two highest exhibits not already qualified in each affiliated class will qualify.

The Horses In-Hand Classes will commence at 9:00am in Ring 1 and continue in Class No order. (See the Provisional Timetable for guidance when making your entries).

Please note **entries close on 17th June 2019**

Judge: Mrs V Goldsborough, Rotherham Steward: Mr T Goldsborough

Mrs L A Stewart (RoR), Cleckheaton Entry Fee: £5.00

Prize Money: 1st £15.00; 2nd £10.00; 3rd £5.00

Class **Horses / Ponies In-Hand**

201 **BEST CONDITIONED HORSE OR PONY IN-HAND**

To be judged on overall health and condition)

202 **YOUNG STOCK IN-HAND**

Any breed or type, any height, 1, 2 or 3 year old colt, gelding, filly. To be judged on confirmation, overall appearance and type.

203 **BSPA / EQUIFEST IN HAND PIEBALD / SKEWBALD**

Open in Hand Piebald / Skewbald stallion, mare, colt, filly or gelding, any age. The first three places will also qualify for the BSPA Championships. Subject to their show rules & conditions. **Classes may be divided according to entries.**



204 **VETERAN HORSE OR PONY IN-HAND –“15+ HORSE & PONY EVENTS”**

To qualify for the 2019 National Supreme Showing Championship Show at Weston Lawns Equitation – August 17th /18th the first, second and third highest placed 15+ horse/pony in this class will each qualify. To enter the National Supreme Showing Championship Show the rider/handler and horse/pony must register with 15+ Horse & Pony Events within 14 days of the qualifying show date. Further information concerning this exciting Organisation & what it can offer for the older equine please contact 15+ Horse & Pony Events – 01588 650180 – Horse15plus@aol.com – www.15plus.org.uk

205 ROR IN HAND SHOW SERIES QUALIFIER

Open to all RoR and NR competition registered horses, 3yrs and over, fillies, mares and geldings. Blemishes caused through racing will be ignored.



This class is a qualifier for the RoR OPEN In Hand Showing Series FINAL. The first three go forward to the final at the RoR Goffs UK National Championships at Aintree in August 2019 or 2020 for shows after 1st August 2019 to the 31st July 2020. Rosettes 1st - 6th place. Prizes - 1st £30 plus RoR jacket, 2nd £20, 3rd £10, 4th £10

MOUNTAIN & MOORLAND

MAIN RING

The Mountain & Moorland Classes will commence at 8:30am in the Main Ring and continue in Class No order. Please note **entries close on 17th June 2019.**

(See the Provisional Timetable for guidance when making your entries).

Small Breeds: Shetland, Dartmoor, Exmoor and Welsh sections A & B

Large Breeds: Connemara, Dales, Fell, Highland, New Forest and Welsh sections C & D

******ALL PONIES MUST BE REGISTERED WITH THEIR RESPECTIVE PURE BREED SOCIETIES******

Judge: Mrs K L Evans, Doncaster

Steward: Mrs G Speight

Entry Fee: £5.00

Prize Money: 1st £15.00; 2nd £10.00; 3rd £5.00

Class Mountain & Moorland

301 SMALL BREED YOUNG STOCK

1, 2, or 3 year old gelding or filly to be shown In-Hand

302 SMALL BREED MARE WITH FOAL AT FOOT, BARREN MARE OR GELDING

4 years or over to be shown In-Hand. A prize of £10 and a Rosette to be awarded to the "Best Foal" in this class

303 LARGE BREED YOUNG STOCK

1, 2, or 3 year old gelding or filly to be shown In-Hand

304 LARGE BREED MARE WITH FOAL AT FOOT, BARREN MARE OR GELDING

4 years or over to be shown In-Hand. A prize of £10 and a Rosette to be awarded to the "Best Foal" in this class

305 STALLION OR COLT IN-HAND

Any age, small or large breed

306 CAVERNOMA ALLIANCE / EQUIFEST MOUNTAIN & MOORLAND LEAD REIN

Open to Mountain & Moorland ponies, registered with their respective Pure Bred Societies of Dartmoor, Exmoor, New Forest, Shetland and Welsh A or B. Mare or gelding, 4 years old and over, not exceeding 128cms. Riders not to have attained their 9th Birthday before 1st January in the current year. To be led by an attendant and shown in a Snaffle Bridle, the lead rein to be attached to the nose band only.



307 EQUIFEST OPEN RIDDEN M&M – SMALL BREED RIDDEN

Open to Mountain & Moorland ponies registered with their respective Pure Bred Societies of Shetland, Dartmoor, Exmoor and Welsh sections A & B. Stallion, mare or gelding, 4 years old and over. Rider any age.



308 EQUIFEST OPEN RIDDEN M&M – LARGE BREED RIDDEN

Open to Mountain & Moorland ponies registered with their respective Pure Bred Societies of Connemara, Dales, Fell, Highland, New Forest and Welsh sections C & D. Stallion, mare or gelding, 4 years old and over. Rider any age.



MOUNTAIN & MOORLAND CHAMPIONSHIP

The 1st & 2nd prize winners from classes 301 – 308 will compete for the **SIMBA CUP**. To be held for one year. Champion and Reserve will also receive rosettes. 1st and 2nd prize winners from classes 307 & 308 will also compete for title Ridden Pony Champion.



Your local equestrian retailer;
Horse, Rider, and Country Wear.

We stock many of your favourite brands, including:
Harry Hall - Mountain Horse - Toggi - Cottage Craft
Masta - Jefferies Bridlework - Mark Todd and many more.

47 Oxford Road / Guiseley / West Yorkshire / LS20 8AB
01943 877466 / www.wharfedaleequestrian.co.uk
info@wharfedaleequestrian.co.uk

Ridden Class will commence at 9:00am in Ring 2 and continue in Class No order. Classes 406 – 410 will commence at 1pm. (See the Provisional Timetable for guidance when making your entries). Please note that **entries close on 17th June 2019**.

Judge: Mrs D Gregson (AM), Mrs L A Stewart (PM)

Steward: TBC

Entry Fee: £5.00

Prize Money: 1st £15.00; 2nd £10.00; 3rd £5.00

Class Ridden Classes

401 TACK AND TURNOUT

The quality of the horse or pony is not to be taken into consideration. Not to have won first prize in a Ridden class prior to the closing date of the show entries, except in the following events; Cleanest turnout, Jumping, Riding School teams and Gymkhana Events.



THE G ERIC HUNT LTD CUP kindly presented by G Eric Hunt Ltd, will be awarded to the winner of this class. To be held for one year.

402 RIDDEN VETERAN HORSE OR PONY - "15+ HORSE & PONY EVENTS"

To qualify for the 2019 National Supreme Showing Championship Show at Weston Lawns Equitation – August 17th /18th the first, second and third highest placed 15+ horse/pony in this class will each qualify. To enter the National Supreme Showing Championship Show the rider/handler and horse/pony must register with 15+ Horse & Pony Events within 14 days of the qualifying show date. Further information concerning this exciting Organisation & what it can offer for the older equine please contact 15+ Horse & Pony Events – 01588 650180 – Horse15plus@aol.com – www.15plus.org.uk

403 JUNIOR EQUITATION

Rider's 16 years or under on the day of the show. To be judged on the rider's skill in producing the horse or pony. Open to mares or geldings, 4 years or over, any height. Confirmation will not be taken into account.

404 OPEN RIDDEN PONY

Open to Mountain & Moorland ponies registered with their respective Pure Breed Societies of Connemara, Dales, Dartmoor, Exmoor, Fell , Highland, New Forest, Shetland, Welsh A, B, C and D. Stallion, mare or gelding, 4 years or over. Rider any age. This class may be divided as appropriate.

405

PONY CLUB PONY

Open to mare or gelding, 4 years and over. Not exceeding 148cm. Riders to be aged 16 years and under on the show day. To be judged on suitability to take part in all Pony Club activities. Competitors will be asked to jump a couple of small fences. Fences no higher than 65cm. 1st and 2nd placed combination to go forward to Ridden Pony Championship.



RIDDEN PONY CHAMPIONSHIP

(At approx. 12.30pm)

The 1st & 2nd placed combinations from classes noted below will compete for Championship and be presented with the **OAKLEY SPRING LARK TROPHY** kindly presented by Z I Penny, Carlton. To be held for one year. Champion and Reserve will also receive rosettes. Classes: Small Ridden M&M, Open Ridden Pony, Large Ridden M&M, Pony Club Pony, Open Ridden Coloured Pony

406

ROR AMATEUR RIDDEN SHOW SERIES QUALIFIER 2019



Open to all RoR and NR competition registered horses, 4 years and over, mares and geldings, owned produced and ridden by an Amateur. Riders must be 15 years or over on 1st January of the calendar year holding the classes. Horses should be ridden in a snaffle, Pelham or simple double bridle with a plain cavasson noseband. Horses should be plaited.

The series is open to AMATEURS only – those employed in racing will be allowed to compete. Class to be judged under riding horse format without the 'type' been taken into consideration. Racing injuries and blemishes ARE IGNORED in this series. This class is a qualifier for the RoR Amateur Ridden Show Series FINAL.

The judge will not ride at the qualifier but will ride at the final. The first three go forward to the final at the RoR Goffs UK National Championships at Aintree in August 2019. Rosettes 1st – 6th Prizes 1st £40 plus RoR Jacket, 2nd £30, 3rd £20, 4th £10

Amateur definition:

An amateur is a person who for the purpose of RoR classes does not/has not during the current season or previous season: Engage (d) in breeding, livery, buying or selling, dealing or hiring horses (for the show ring) in a commercial capacity.

Horses must not have been stabled at or reside in a Professional Producer's/Trainer's yard (in the current season or previous season).

Riders must not have ridden any animals produced by a Professional/Trainer in the current or previous season.

Horses and riders must not have received any help from a Professional Producer/Trainer at a SHOW in the current or previous season.

Horses must not have been ridden at a show by a rider who has ridden for a Professional/Producer Trainer in the current or previous season.

Any breaches of this ruling will be taken seriously and will result in disqualification from future classes.

407 BSPA / EQUIFEST RIDDEN PIEBALD / SKEWBALD

Open ridden Piebald / Skewbald, stallion, mare or gelding, 4 years old and over. Riders any age.

The first three places will also qualify for the BSPA Championship. Subject to their show rules & conditions. **Classes may be divided according to entries.**



408 NUPA FEED / EQUIFEST RIDING HORSES

Open Riding Horse, mare or gelding, 4 years and over, any height.

Riders any age. **Classes may be divided as follows:**

- Small Riding Horses - mare or gelding, 4 years and over, exceeding 148cms, but not exceeding 158cms. Riders any age.
- Large Riding Horses - mare or gelding, 4 years and over, exceeding 158cms. Riders any age.



409 NUPA FEED / EQUIFEST RIDDEN COBS

Open to Riding Cob, mare or gelding, 4 years and over, exceeding 148cms, but not exceeding 155cms. Riders any age. Classes may be divided as follows:

- Open Lightweight Ridden Cob; mare or gelding, 4 years and over, exceeding 148cms, but not exceeding 155cms.
- Open Heavyweight Ridden Cob; mare or gelding, 4 years and over, exceeding 148cms, but not exceeding 155cms.



410 FUTURE IMAGES LTD / EQUIFEST MAXI COBS

Open Maxi Cobs, mare or gelding, 4 years and over. Exceeding 155cms - to be judged as Cobs. Riders any age.



RIDDEN HORSE CHAMPIONSHIP

The 1st & 2nd placed combinations from the *classes noted below will compete for Championship and be presented with **THE CALAHOMES CHALLENGE TROPHY**, to be held for one year.

Champion and Reserve will receive rosettes.

*Classes: Open Ridden Cob, Open Ridden Maxi Cob, Open Riding Horse, Open Retrained Racehorse, Open Ridden Coloured Horse.



*The Dales just wouldn't
be the same without one!*

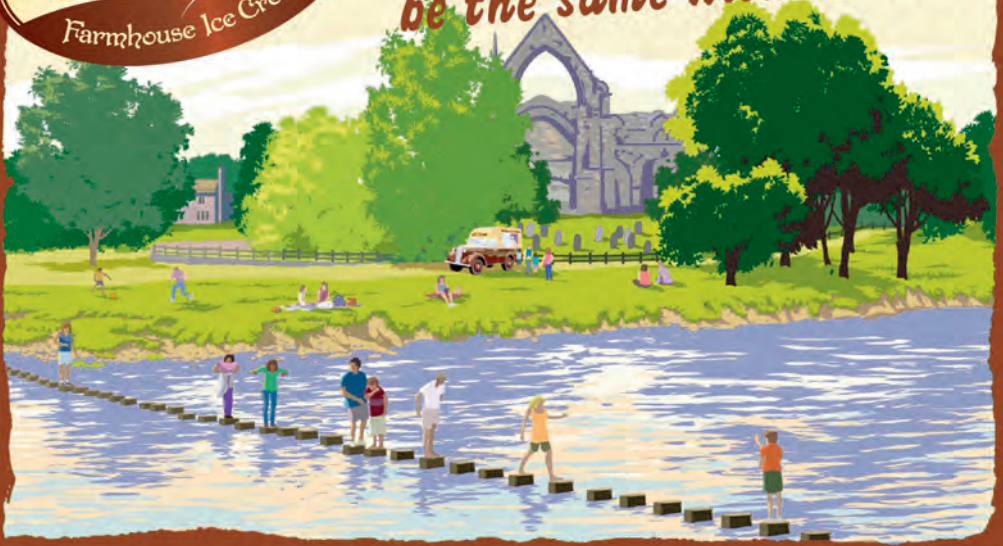

Wilkinson & Co (Otley) Ltd Accountants

Sole Traders, Partnerships and Limited Companies

- Business Accounts Preparation
- Self Assessment and Taxation
- Corporation Tax
- VAT Returns
- Payroll, PAYE and CIS Calculations
- Book-keeping
- Company Formation
- Company Secretarial Administration

For advice on starting a new business or assistance in established businesses our committed professional team can help.

10a Boroughgate, Otley, West Yorkshire, LS21 3AL

Tel: 01943 464033 Fax: 01943 465900 Email: info@wilko-accounts.co.uk



Otley

manufacturer,
owner and
creator of
quality brands
since 1837.



Otley Hire Centre

**TOOL & PLANT HIRE FOR
HOME & GARDEN,
BUILDING & CONSTRUCTION**

Otley Garden Machinery
**ALL MAKES OF MOWERS & GARDEN
MACHINERY SOLD & REPAIRED**

Tel: 01943 462022

Email: sales@otleyhirecentre.co.uk * www.otleyhirecentre.co.uk

THE GARTH * ILKLEY ROAD * OTLEY * LS21 3JN



wharfedalehorseboxhire.co.uk

**We specialise in Equine transportation,
and supply Boxes for Self-Drive Hire from
the age of 21 years & also offer a service
to transport your Horses for you.**

**Our Horsebox is a Alexanders York
3.5 ton brand new as of October 2015.**

**We are based in Guiseley West
Yorkshire & our mission is to make
the whole process of hiring a Horsebox straight forward.**

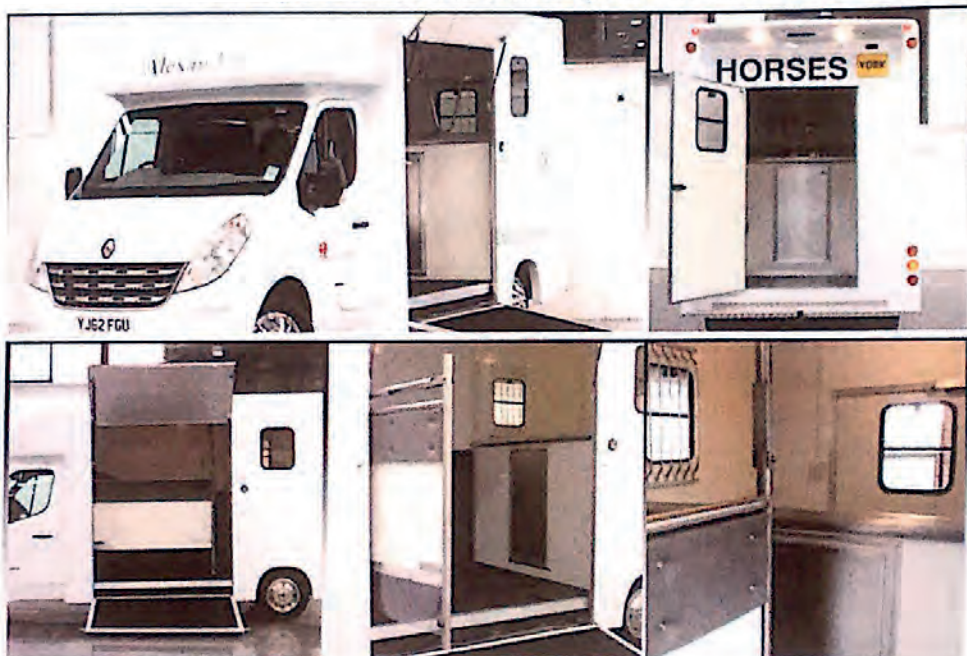

Wharfedale Horse Box Hire

Tel: 01943 870795 | Mob: 07827 359177

e: jane@wharfedalehorseboxhire.co.uk



Classes commence at 8.30am

PLEASE NOTE THAT ENTRIES ON THE DAY WILL BE £5 EXTRA PER CLASS.

Class 69

The Pudsey Agricultural Services Unaffiliated 80cm Open.

To be run under BS rules. Two Phase competition.

Prizes: 1st £20, 2nd £15, 3rd £10, 4th £10

Entry fee: £10

Best Turned Out kindly sponsored by Pudsey Agricultural Services

Class 501

KBIS Senior British Novice Championship - First Round

Sponsored by Cold Bath Flooring

Rule 316. Table A7. Speed 325mpm. Start Height 90cm.

Entry qualifications: to be ridden by Adult, Associate or Junior Members.

a) For Horses in Grade C that have not won a total of 125 points. Four Double Clears will qualify - in accordance with Rule 316.6.

b) For all horses born on or after 1 January 2014 irrespective of points. Horses will only be eligible for double clear qualification to Second Rounds if they reach the age of four years or under in the same calendar year as the British Novice Final - in accordance with Rule 316.6

Prizes: 1st: £30, 2nd: £25, 3rd: £20, 4th: £15, 5th: £12

Entry Fee = £12

Best Turned Out kindly sponsored by Wharfedale Equestrian in Guiseley

Class 502

Nupafeed Supplements Senior Discovery First Round/1m Open

Sponsored by Neil Stringwell - Tarmacadam LTD

Rule 314. Table A7. Speed 325mpm. Start Height 1.00m.

Horses may compete in one section only.

Discovery:

a) For Horses in Grade C that have not won a total of 225 points. Four Double Clears will qualify - in accordance with Rule 314.6.

b) For all horses born on or after 1 January 2013 irrespective of points. Horses will only be eligible for double clear qualification to Second Rounds if they reach the age of five years or under in the same calendar year as the Discovery Final in accordance with Rule 314.6.
Qualifies for: Nupafeed Supplements Discovery Championship Second Round. Qualifying period: 1st May-30th April inclusive.
Numbers to qualify: Those horses that jump a clear round in the first round, followed by a clear round in the jump-off, in at least four First Round competitions held in any qualifying period, will qualify to compete in and attend four Second Rounds, irrespective of their placings for prize money in those competitions, which will be determined by the normal Table A Rules (Rule 191). Horses in the class must go in to the jump-off and go clear to gain a double clear round qualification.

Prizes: 1st: £30, 2nd: £25, 3rd: £20, 4th: £15, 5th: £12

Entry Fee = £12

Best Turned Out kindly sponsored by Jean Oysten

Class 503

Connolly's RED MILLS Senior Newcomers - First Round/1.10m Open
Sponsored by J M Glendinning Insurance Brokers

Rule 312. Table A7. Speed 325mpm. Start Height 1.10m.

a) For registered horses in Grade C that have not won a total of 375 points. Four double clears will qualify – in accordance with rule 312.6

b) For all horses born on or after 1st January 2012, irrespective of Points. Horses will only be eligible for double clear qualification to Second Rounds if they reach the age of six years or under in the same calendar year as the Newcomers Final in accordance with Rule 312.6.

Prizes: 1st: £40, 2nd: £30, 3rd: £20, 4th: £15, 5th: £15

Entry fee: £13

Best Turned Out sponsored by J M Glendinning Insurance Brokers

Class 504

The H3 Joinery & Construction Ltd 1.15m Open

Table A7. Speed 350mpm. Start Height 1.15m.

For registered horses in Grades: A, B & C. Ridden by Adult, Associate or Junior Members who will be aged 12 years or over in the current calendar year.

Prizes: 1st: £50, 2nd: £35, 3rd: £25, 4th: £20, 5th: £20.

Entry Fee = £14

Best Turned out kindly sponsored by Bazza Clarke

Class 505

Equitop Myoplast Senior Foxhunter First Round/1.20m Inca Open kindly sponsored by Mark Whitney

Rule 310. Table A7. Speed 350mpm. Start Height 1.20m.

First place rosette kindly sponsored by Equitop Myoplast In the event of 30 or more starters the class will be split and two sets of prize money awarded. Horses (or ponies in pony competitions) may compete in one section only.

Foxhunter section:

a) For registered horses in Grade C that have not won a total of 700 points. Four double clears will qualify – in accordance with rule 310.6

b) For all registered horses born on or after 1 January 2011, irrespective of points. Horses will be eligible for double clear qualification to attend second rounds providing they reach the age of seven years or under in the same calendar year as the Foxhunter Final - in accordance with rule 310.6 Four double clears will qualify.

Prizes: 1st: £50, 2nd: £35, 3rd: £25, 4th: £20, 5th: £20

Entry Fee = £14

Best Turned Out kindly sponsored by Sarah Drake

Class 506

National B & C Handicap Championship.

£250 Sponsorship from Wetherby Skip Services and £150 from Aura Jewellery

Rule 304. Table A7. Speed 350mpm. Start Heights 1.25m / 1.30m.

Horses may compete in one section only. In the event of insufficient entries lower prizes may be withheld. Rule - 76.6

For registered horses in Grades B & C to be ridden by Adult, Associate or Junior members. Horses will be permitted to jump in the larger section of the handicap competition without penalty

Prizes: 1st: £150, 2nd: £115, 3rd: £80, 4th: £55, 5th £25

Entry Fee £25

Best Turned Out kindly sponsored by Sue and Harvey Smith Racing



**Newstead
& Walker**

Solicitors

Mercury House
Mercury Row
Otley LS21 3HQ



Telephone: 01943 461414
e-mail: post@newsteadwalker.co.uk
www.newsteadwalker.co.uk

The Law Firm for Otley and the Wharfe Valley

Contact one of our specialist qualified solicitors today for advice on:

Family, Employment, Civil Disputes & Mediation

Property: Residential Sales & Purchases

Property: Commercial & Agriculture

Wills, Probate and Trusts



MIDGLEY

MOTOR CARS

**SALES • SERVICE
• MOT • PARTS**

AIREDALE BUSINESS CENTRE,
KEIGHLEY ROAD, SKIPTON BD23 2TZ

Telephone **01756 797652**
or visit **www.midgley.co.uk**



MIDGLEY MOTOR CARS

With us it's personal



ISUZU
**THE PICK-UP
PROFESSIONALS**

*The Working Hunter classes will be run under SHBGB Rules. *Please note: Current approved BSI or other European Standard hard hat/skull cap with navy or black cover must be worn during the jumping phase.*

Horses may wear protective boots, of a plain colour, for the jumping phase only; no weighted boots are permitted; no change of tack is permitted between jumping and flat phases.

Commencing at 9:00am and continuing in Class No order.

(See Provisional Timetable for guidance when making your entries)

Judge: Mr Brian Robinson, Gt Ouseburn, York

Stewards: L & S Ramsey

601 RIDDEN HUNTER

Kindly sponsored by Sarah Heaton Veterinary Physio

Entry Fee: £6 Prize Money: 1st £12, 2nd £10, 3rd £8

Mare or gelding 4 years or over. Rider any age.

602 COLOURED WORKING HUNTER

Kindly sponsored by Wharfedale Equestrian

Entry Fee: £12 Prize Money: 1st £20; 2nd £15; 3rd £10

Mare or gelding 4 years and over. Riders any age.

**Heights: not exceeding 14.2hh – fences not to exceed 70cms,
exceeding 14.2hh – fences not to exceed 80cms**

603 WORKING SHOW PONY/HORSE

Kindly sponsored by Pool Bank Building & Roofing Ltd

Entry Fee: £12 Prize Money: 1st £20; 2nd £15; 3rd £10

Open to Hacks, Cobs, Maxi Cobs and Riding Horses, mare or gelding four years old and over. Rider any age.

**Heights: not exceeding 14.2hh – fences not to exceed 70cms,
exceeding 14.2hh – fences not to exceed 80cms**

604 NOVICE WORKING HUNTER PONY

Kindly Sponsored by: Planet BOFA Ltd – online learning for 8 to 11 year olds

Entry Fee: £12 Prize Money: 1st £20; 2nd £15; 3rd £10

Mare or gelding, 4 years and over, not exceeding 14.2hh. Rider any age.

Fences not to exceed 65cm.

605 NOVICE WORKING HUNTER

Kindly sponsored by: Newbould Yorkshire Ltd

Entry Fee: £12 Prize Money: 1st £20; 2nd £15; 3rd £10

Mare or gelding, 4 years and over, exceeding 14.2hh. Rider any age.

Fences not to exceed 80cm.

606

OPEN WORKING HUNTER

Kindly sponsored by: PW Architectural Consultants Ltd

Entry Fee: £12 Prize Money: 1st £20; 2nd £15; 3rd £10

Mare or gelding, 4 years old and over, exceeding 148cms (14.2hh). Rider any age.

Fences not to exceed 90cm.

607

MOUNTAIN AND MOORLAND WORKING HUNTER PONIES

Kindly Sponsored by: PW Architectural Consultants Ltd

Entry Fee: £12 Prize Money: 1st £20, 2nd £15, 3rd £10

Open to registered and unregistered mares and geldings 4 years and over.

Riders any age.

Ponies not exceeding 122cms (12h) to jump fences not exceeding 60cms.

Ponies 122-138cms (over 12h to 13.1) to jump fences not exceeding 70cms.

Ponies exceeding 138cms (13.2 and above) to jump fences not exceeding 80cms.

****PLEASE SPECIFY THE HEIGHT CLASS YOU ARE ENTERING ON THE ENTRY FORM****

608

HUNTER CHAMPIONSHIP – All combinations placed 1st and 2nd in classes 601 to 606 qualify for the combined Ridden and Working Hunter Championship in Ring 4.

BEST TURNED OUT FOR CLASSES 601 TO 607

Kindly Sponsored by: **Country Feeds, Shipley**



Welcome to Country Feeds,
specialist suppliers of pet
and animal foods.



Tel: 01274 593111

Mob: 07811935591

Warf Street, Shipley

West Yorkshire BD17 7DW

A family owned & run business dedicated to providing the best in animal feeds and accessories for the last 30 years.

Arthur Brotherton

**Vehicle Dismantlers
Buyers of Scrap Metal
Buyers of Brass, Copper & Lead**

**Bradford Road
Otley**

Tel: 01943 874388

LS21 3DN



Safe

Reliable

Qualified

Insured

Treeworld® **Professional Tree Surgeons**

For free advice and quotations contact:

T/F: 01132 842240

E: info@treeworld.uk.com

www.treeworld.uk.com

Registered Office: Treeworld Limited, Pool Bank Farm
Pool-in-Wharfedale, Otley LS21 1EU

All work carried out to BS3998 standards



MOUNTED FANCY DRESS**MAIN RING**

Open to children aged 14 years and under. The horse / pony may be led and / or ridden. If ridden a hard hat to recognised BSI standard must be worn.

Class starts at approx. 2.30pm. To be held in the Main Ring.

Judge: The Show's President

Entry Free (all entries to be made on show day)

All entrants will receive a Rosette.

GYMKHANA**RING 1**

Open to Children. Lead rein ponies are welcome in these classes. Riders must wear a hard hat to recognised BSI standard. Class starts at approx. 2.30pm. To be held in Ring 1.

Judge: The Show's President

Entry Free (all entries to be made on show day)

All entrants will receive a Rosette.

- | | |
|-----|----------------|
| 901 | Walk Trot Lead |
| 902 | Bending race |
| 903 | Potato race |
| 904 | Sack race |

THE HUNTERS INN**REAL ALE HOUSE**

HARROGATE ROAD, POOL-IN-WHARFEDALE

OPENING TIMES:-

MONDAY = 3PM – 10.30PM, TUESDAY – SUNDAY = 12PM – 11PM

TRADITIONAL PUB FOOD SERVED WEDNESDAY – SATURDAY 12PM – 4PM

HOMEMADE ROAST DINNER SERVED SUNDAYS 12PM – 4PM

MONDAY NIGHT QUIZ – COMMENCING 7.30PM

9 REAL ALES

WARM AND FRIENDLY WELCOME

WALKERS WELCOME

DOGS WELCOME ON A LEAD



complete building solutions

- New builds
- Extensions
- Structural alterations
- Refurbishments
- Conversions
- Garden rooms

01943 588042

admin@alfconstruction.co.uk

www.alfconstruction.co.uk

Premier vanguard

Paper Roll Converters

Suppliers of Paper and Computer
Supplies for all Business Machines

Stewart Close, Eccleshill
Bradford BD2 2EE

Tel: 0845 222 9000

Fax: 0870 442 1732

www.premvan.com

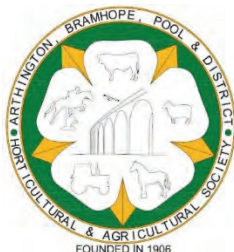

Email: admin@arthingtonshow.co.uk

Website: www.arthingtonshow.co.uk



**DON'T
BE
BAFFLED!**

For friendly, professional help with
your Equestrian Training
& General Riding....

ACRECLIFFE EQUESTRIAN CENTRE



'Trainers to the Equestrian Industry'

We can offer:

- Individual training programs & examination advice at all levels. We pride ourselves in our excellent pass rate as we are not just a training centre but also an examination centre to the industry
- Training & production of the show horse and rider both astride and side saddle
- Fun and challenging riding lessons for both children and adults of all levels everyday until 8pm on weekdays
- Riding holidays and holiday activities during every school break

Contact:

Anne, Bruce or Fiona Everall
Bradford Road, Otley, LS21 3DN
Telephone: 01943 873912

www.acrecliffe.co.uk

Established over 40 years ago
as a family run business

CATTLE SECTION – OPEN**RING 6**

All of the classes are OPEN and not confined to an area of the society. Exhibitors should read and comply with the Show's safety policy and bio-security regulations as detailed at the beginning of this schedule. Exhibitors must comply with all current DEFRA regulations. ALL exhibits to be on the show ground by 9.45am and to remain until 4.00pm. CPH No: 48/572/8000. Please note: Classes may be split under the steward's discretion.

****PLEASE INDICATE PASSPORT NUMBERS FOR EACH CLASS ENTERED ****

1st, 2nd, 3rd places offered for 9+ entries per class

1st, 2nd places offered for 5 – 8 entries per class

1st place only offered when 4 or fewer entries per class

Judge: Shown per class Steward: Mr Noel Dykes, Mr Martin Ellis
Entry Fee: £3.00 Prize Money: 1st £12.00; 2nd £8.00; 3rd £5.00
Judging commences at 10.00am prompt.

CLASS	DAIRY CATTLE – HOLSTEIN	Judge: Mr John Hitchen, Halifax
701	New Calven Heifer	
702	Heifer in Calf	
703	Heifer 6 – 18 Months	

	DAIRY CATTLE – ANY OTHER BREED	Judge: Mr John Hitchen, Halifax
704	Cow in Milk	
705	Heifer in Calf	
706	Heifer 6 – 18 Months	
707	New Calven Heifer	

	COMMERCIAL AND FAT CATTLE	Judge: Miss Hayley Baines, Skipton
	Not eligible for any other classes. Classes 708 – 713 open to Cross Breed Beasts only.	
708	Bullock any Breed under 500Kg	
709	Heifer any Breed under 500Kg	
710	Bullock any Breed over 500Kg	
711	Heifer any Breed over 500Kg	
712	Best Local Butcher Beast under 600Kg	
713	Supreme Commercial Champion Bullock or Heifer	

Classes 708 – 711 and 713 kindly sponsored by **Martin Ellis, NWF Agriculture**
Class 712 kindly sponsored by **Geo. Middlemiss & Sons**

BRITISH BLUE**Judge: Miss Hayley Baines, Skipton**

- 714 Bullock under 500Kg
- 715 Heifer under 500Kg
- 716 Bullock over 500Kg
- 717 Heifer over 500Kg

**CHAMPIONSHIP CLASS**

THE HARGREAVES FEEDS LTD TANKARD will be awarded to the best beast from the Commercial and Fat Cattle and British Blue classes 708 - 717, to be held for one year.

ANY OTHER PURE BREED (NOT NATIVE)**Judge: TBC**

- 718 Cow or Heifer (any age. In calf or with calf at foot)
- 719 Heifer born after 1/1/2018
- 720 Bull (any age)
- 721 Best Pair

ANY OTHER PURE BREED (NATIVE)**Judge: TBC**

To include breeds - Highland Cattle and any other rare breeds
Classes may be split under the steward's discretion.

- 722 Cow or Heifer (any age, in calf or with calf at foot)
- 723 Heifer born after 1/1/2018
- 724 Bull (any age)
- 725 Best Pair

Any Other Pure Breed (Not Native / Native) classes are kindly sponsored by
Fewston Farm Shop & Cafe

YOUNG FARMER / HANDLER CLASS – CALF Judge: Miss Hayley Baines, Skipton

- 726 Dairy Heifer Calf (born after 1/2/2018)
- 727 Beef Bull Calf (born after 1/2/2018)
- 728 Best Young Handler 12 Years and under on show day
- 729 Best Senior Young Handler 13 to 21 Years on show day

SPELLMAN WALKER

Bringing your print to life

Printed by Spellman Walker

Tel: 01274 722555.

www.spellman.co.uk

SHEEP CLASSES - OPEN

RING 5

Exhibitors must comply with all current DEFRA regulations. ALL exhibits to be penned by 10.45am and must remain until 4.00pm.

Entries close 17th June 2019. NO entries taken on the day.

Two movement forms will be sent to exhibitors by the Secretary when entries are received. It is the responsibility of the Exhibitor to complete these and hand them to the Sheep Steward on Show Day. **CPH No: 48/572/8000**

****INDICATE ON THE ENTRY FORM IF M/V ACCREDITED AS THESE WILL BE PENNED SEPARATELY****

HEALTH & SAFETY WARNING

Any product used for treating sheep fleeces should be marketed as suitable for this purpose and the appropriate precautions followed to ensure stewards, judges and members of the public are not exposed to any hazardous material. Exhibitors should read and comply with the Show's safety policy and bio-security regulations as detailed at the beginning of this schedule.

The Sheep classes are kindly sponsored by:

**Mr A. Atkinson Livestock, Mr P. Dalby, Mr T. Grange, Mr W. Keighley,
Mr T.G. Mickle, Wharfedale Farms Auction Mart, A & J Raw**

Judge: Shown per class Stewards: S. Asquith, J. Woolliscroft, A. Raw, L. Hardy
Judging commences 11.00 am prompt.

Entry Fee: £2.00

Prize Money: 1st £8; 2nd £6; 3rd £4

CLASS ANY NATIVE BREED SECTION

Judge: Leah Dewhirst, Whitby

- 801 Ram or Lamb
- 802 Gimmer Lamb
- 803 Ewe or Shearling Gimmer
- 804 Aged or Shearling Ram

TEXEL SECTION

Judge: Mark Ireland, Clitheroe

Entries accepted from M/V accredited & non M/V flocks. Will exhibitors please hand their forms to the stewards before unloading otherwise exhibits cannot be accepted.

- 805 Ram Lamb
- 806 Gimmer Lamb
- 807 Ewe or Shearling Gimmer
- 808 Aged or Shearling Ram
- 809 Group of 3, Males & 2 Females



*The **'WOODWARD CUP'** to be presented to the "Best Exhibit" in this section*

SUFFOLK SECTION**Judge: Alexander Briggs, Guiseley***Entries accepted from M/V accredited & non M/V flocks. Will exhibitors please hand their forms to the stewards before unloading otherwise exhibits cannot be accepted.*

- 810 Ram Lamb
- 811 Gimmer Lamb
- 812 Ewe or Shearling Gimmer
- 813 Aged or Shearling Ram
- 814 Group of 3, Male & 2 Females

ZWARTBLES SECTION**Judge: Fiona Brown, Barnard Castle***Entries accepted from M/V accredited & non M/V flocks. Will exhibitors please hand their forms to the stewards before unloading otherwise exhibits cannot be accepted.*

- 815 Ram Lamb
- 816 Gimmer Lamb
- 817 Ewe or Shearling Gimmer
- 818 Aged or Shearling Ram
- 819 Group of 3, Male & 2 Females

ANY OTHER PURE BREED SECTION**Judge: Mr Tim Clayton, Boston Spa****(INCLUDING CHAROLLAIS, EXCLUDING TEXEL & ZWARTBLES)**

- 820 Ram Lamb
- 821 Gimmer Lamb
- 822 Ewe or Shearling Gimmer
- 823 Aged or Shearling Ram

CHAMPION and RESERVE CHAMPION will be awarded to each section.**SUPREME CHAMPION** will be selected from all of the section CHAMPIONS**CHAMPIONSHIP CLASS****THE SHEEP STEWARD'S CUP AND PRIZE OF £20** will be awarded to the "Best Sheep" in show (any breed) from the Champions of classes 801 – 823. The cup is to be held for one year.**BUTCHERS SECTION****Judge: Mr Tim Clayton, Boston Spa**

- 824 Pair of Butchers Lambs – Pure Bred (Most suitable for butchers)
- 825 Pair of Butchers Lambs – Cross Bred (Most suitable for butchers)

CHILDREN'S SECTION**Judge: Leah Dewhirst, Whitby****Entries close 17th June 2019**

NO entries taken on the day

Entry Fee: £2.00

Prize Money: 1st £5.00; 2nd £3.00; 3rd £2.00

- 826 **Young Handler (Up to 9 Years)**

To be judged on appropriate dress and ability to present and handle their lamb

- 827 **Young Handler (Aged 10 to 14 Years)**

To be judged on appropriate dress and ability to present and handle their lamb

JPA

Jim Peet Agriculture Ltd



Livestock Feed - Silage Additives - Feed Supplements - Fertilisers

JPA



Tel: 0800 262 397

Mobile: 07787 341050

Email: matin@jimpeet.co.uk

Martin Ellis, Yorkshire Agent

nuf
AGRICULTURE

VINTAGE TRACTORS & MACHINERY

We welcome and encourage all exhibitors of vintage tractors and machinery at the show. There is plenty of space available to new and existing Exhibitors.

We would be grateful if you could inform us of your entry in advance of show day, please contact us on Tel: 01943 462309. We request that all exhibits be in place before 10.00am.

A parade of Tractors & Machinery will be held in the Main ring. This is scheduled, not before 4.00pm. A plaque will be presented to each exhibitor.

Suggested exhibits are:

Class	Vintage Tractors and Machinery
--------------	---------------------------------------

T1	Vintage Tractor
----	-----------------

T2	Stationary Engine
----	-------------------

T3	Working Tractor
----	-----------------



ALWYN PICKLES & Co LTD

Dairy, Agricultural & Feed Merchants

**Specialists In Animal Health, Dairy Chemicals
& Detergents, Hardware, Outdoor Clothing,
Lubricants, Pet Food and Equine Products
Agents for Dugdales and BOCM
Animal Feeds and Hotline Electric Fencing.**

Bedford Street, Off West Lane, Keighley

Tel: 01535 603361 Fax: 01535 667315

Mobile: 07957 812 697

Email: alwynpicklesandcolimited@hotmail.com

www.alwynpickles.co.uk

Fewston

Farm Shop & Cafe



Lee and Bev look forward to meeting and serving you and your family breakfast, lunch or afternoon tea.

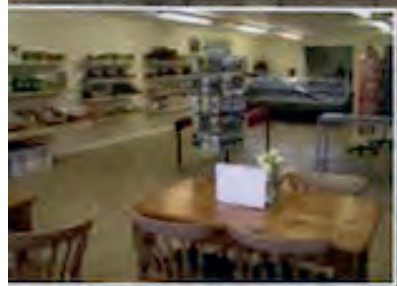

Sample their tasty homemade sausages, pies, burgers & cakes.

The butchers counter offers local produce plus a selection of fresh vegetables, Ice cream and BBQ packs from £15.00.

Relax in the 30 seater cafe or outside and enjoy the fantastic panoramic countryside views. Located just 3 miles from High Moor Farm Caravan Park.



Just off the A59 towards Skipton.



Upper Cobby Syke Farm, HG3 1SR
We are open Tues - Sun from 10am - 4pm,
for any enquiries please call: 07855941863
www.fewstonfarmshop.co.uk



the pet store that delivers to your door

 **Dog Food**

 **Microchipping**

 **Cat Food**

 **Worm Counts**

 **Horse Feed**

 **Flea & Worming**

 **Farm Animals**

 **Footwear**

 **Poultry Feed**

 **Seasonal Supplies**

 **Garden Bird Feed**

...Plus much more

Shop Online, Instore or get it Delivered!

(Within a 30 mile radius, free over £40.00 or £3.99)



The Blue Barn Ltd, Otley Road, Pool-in-Wharfedale, West Yorkshire, LS21 1EG
tel: 0113 284 3121 web: www.thebluebarn.co.uk



Looking to Let
your Property.....
We're all ears



28 Bondgate, Otley
LS21 1AD

- 01943 467000 -

PARKES & CO
PROPERTY MANAGEMENT
RESIDENTIAL LETTINGS

**GREAT
NORTHERN
CARS**

Great Northern Road
Off Coney Lane
Keighley
BD21 5JH



• MoTs, Servicing Repairs,
We mot
Scooters
Cars
Vans
Mini bus

TEL: 01535 690418
www.greatnortherncars.co.uk

B&TS

BUILDERS & PLUMBERS MERCHANTS LTD

TRADE & DIY

OTLEY
01943 850670
Bridge Street

YEADON
0113 2506511
Milner Road

ILKLEY
01943 601889
Lower Wellington Rd

website: www.btsbm.co.uk

Wharfedale Embroidery

In House Embroidery & Printing

No minimum order, Logo Set up & Digitising



01943 465112

Email: wharfedalembroidery@hotmail.co.uk



8 Market Place, Otley, LS21 3AQ

www.wharfembroidery.co.uk



MOTOFIX

Motorcycle maintenance, service and repair.

Candleworks Yard, Station Road, Otley, LS21 3HX. Tel: 01943 461556



www.motofix-otley.co.uk

- Full and Interim Services
- Batteries
- Tyres
- Chain & Sprockets
- Fork Rebuilds
- Engine/Gearbox Repairs
- Crash Damage Repairs
- Thread Repairs
- Bespoke Modifications
- ... and much more



AA Caravan & Trailer Services

Caravan Servicing

Mobile Caravan Servicing, we come to you

Full Caravan Service

Chassis Service

Habitation Check (Caravan or Motorhome)

Full Water Ingress Inspection

Pre Purchase Inspection

Appliance fault finding & repairs

Trailer Servicing

Mobile Trailer Servicing, we come to you

Service by NTTA qualified technician

Horse Trailer, Cattle Trailer, up to 3500kg

Single Axle, Twin Axle & Tri Axle

Web: <https://aacaravansrv.co.uk>

Tel: 07923 084557

Email: aacaravansrv@gmail.com

None Go Bye Farm



Come Along & Visit Our Animals

(Donkeys, Ponies, Goats, Wallabies, Llamas, Sheep & More)

Animal Feed Available in the Farm Shop

Open 7 Days a Week

Sunday & Monday 10 till 4

Tuesday to Saturday 9 till 5

(Winter closed on a Monday)

Outdoor Play Area

Farm Shop Selling:

Home & locally produced beef, pork & lamb, homemade sausages & burgers, barbecue packs, jams, biscuits, flour, milk, bread, hot & cold drinks, sandwiches, pies, ice creams, etc.

All at very competitive prices.

5 minutes from Leeds/Bradford airport

Fishing Ponds

The 3 lakes in the picturesque setting of None Go Bye Farm provide fabulous coarse fishing.

Open 7.15am till dusk every day

Tickets £6 a day (Concessions £5)

Visit us on Facebook

Tel: 01132 842206 | 07530 924355

Arthington Show

Just north of the bridge at Pool in Wharfedale, along side the River Wharfe, we have a large level field with ample parking and space for large rings and warm up areas.



All enquiries to The Secretary:

Julie Pullan

Meagill Hall Barn, Meagill Lane,
Blubberhouses, Otley LS21 2PF

Tel: 07792 698539

Email: admin@arthingtonshow.co.uk

Free Car Parking

Admission per Adult £8

Senior Citizens £4

Children (under 16 years) £4

Family Ticket (2 adults & up to 3 children) £20

(Exhibitors & Subscribers will receive an Admission Pass which **MUST** be presented at the gate or admission fee will be charged).

Thanks to the field owners

Mr and Mrs Launder and Mr & Mrs Greenwood

www.arthingtonshow.co.uk

